



Chris Swope
Lansing City Clerk



Proposed Annexation of Certain Territory in Delta Charter Township to the City of Lansing for the November 6th, 2018 General Election

A petition has been validated which requires a proposal be put forth to the voters of the City of Lansing for the upcoming election to approve or deny the annexation of eight parcels of land from Delta Township. (See map below)

For the annexation to occur, a majority of voters in Lansing will have to vote for the proposal. Additionally, a majority of voters in the property proposed to be annexed will have to vote for the proposal per Michigan law.

The official ballot language for this proposal is located on the back side of this flyer.

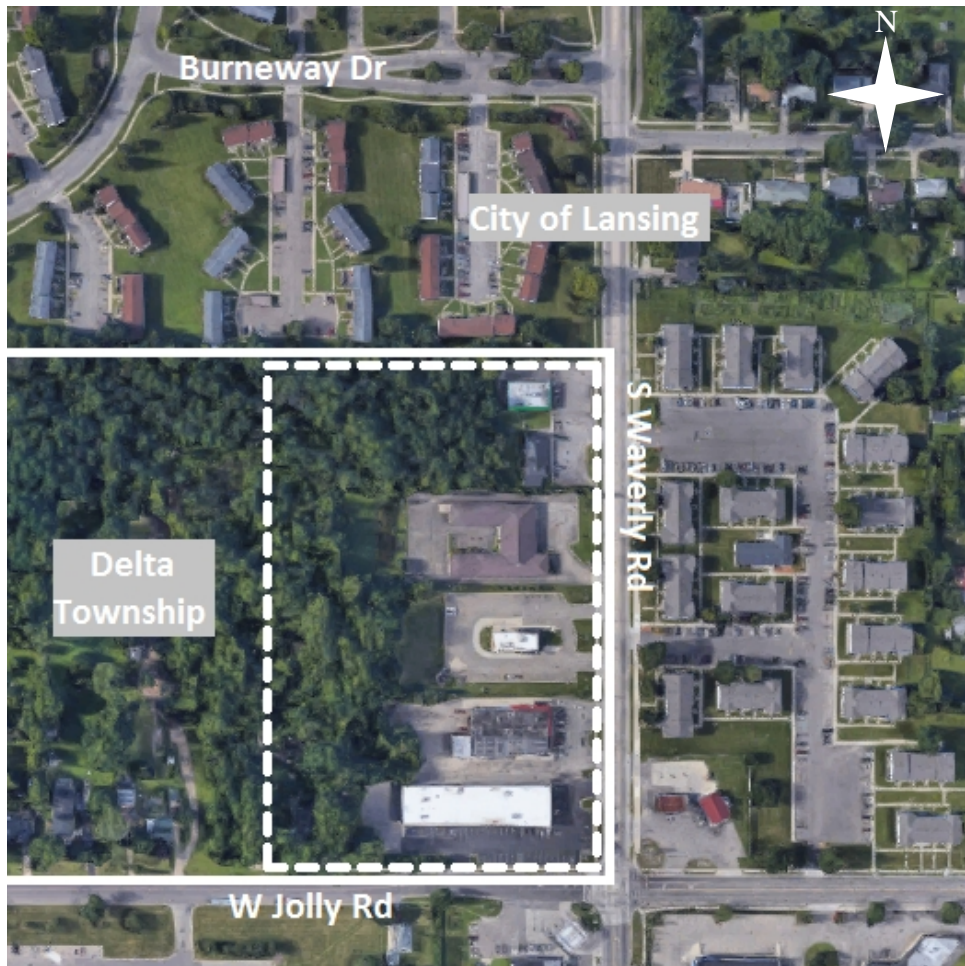

The proposed area is within the dashed outline.

Official Ballot Language:

Shall the following listed parcels and described land, which is contiguous with the City of Lansing and generally located West of Waverly Road and North of Jolly Highway within Delta Charter Township, be annexed from Delta Charter Township to the City of Lansing, such that this land will thereafter be included within the jurisdiction of the City of Lansing?

Parcels to be Annexed:

Tax Parcel No. 040-036-400-236-00, 11907 W. Jolly Hwy.; Tax Parcel No. 040-036-400-320-00, 5058 S Waverly Rd; Tax Parcel No. 040-036-400-310-00, 5050 S Waverly Rd; Tax Parcel No. 040-036-400-300-00, 5030 S Waverly Rd; Tax Parcel No. 040-036-400-297-00, 4902 S Waverly Rd; Tax Parcel No. 040-036-400-270-00, 4880 S Waverly Rd; Tax Parcel No. 040-036-400-260-00, 4848 S Waverly Rd; Tax Parcel No. 040-036-400-250-00, 4820 S Waverly Rd.

Legal Description of Property to be Annexed:

A parcel of land situated in the State of Michigan, County of Eaton, Township of Delta (Township 4 North, Range 3 West), Section 36, residing entirely within the Southeast One-quarter of said Section 36, further described as follows: Beginning at the Southeast corner of Section 36, said point being a steel bar and cap #25837 as recorded in liber 1989, page 165 of corners, Eaton County records; Thence North $89^{\circ}41' 32''$ West, 580.80 feet along the south line of Section 36 (said line being a straight line between the said Southeast corner and a steel bar and cap # 47942 at the South 1/ 4 Corner of Section 36 as recorded in liber 2546, page 1102 of corners, Eaton County records); Thence North $00^{\circ}06' 38''$ East, 825.00 feet parallel with the east line of said Section 36 (said east line being a straight line between the said Southeast corner of Section 36 and a steel bar and cap # 47942 at the East 1/ 4 Corner of Section 36, as recorded in liber 2546, page 1117 of corners, Eaton County records); Thence South $89^{\circ}41' 32''$ East, 580. 80 feet parallel with the said south line of Section 36, to the east line of said Section 36; Thence South $00^{\circ}06' 38''$ West, 825.00 feet along said east line to the point of beginning. This description contains 479157. 16 square feet, 10.9999 acres, more or less.

A "YES" VOTE MEANS THE PROPERTY WILL BE ANNEXED.

A "NO" VOTE MEANS THE PROPERTY WILL NOT BE ANNEXED.

Lansing City Clerk's Office
Ninth Floor, City Hall, 124 W. Michigan Ave., Lansing, MI 48933-1695
517-483-4131 517-377-0068 FAX
www.lansingmi.gov/clerk city.clerk@lansing.mi.gov