City of Lansing Floodplain

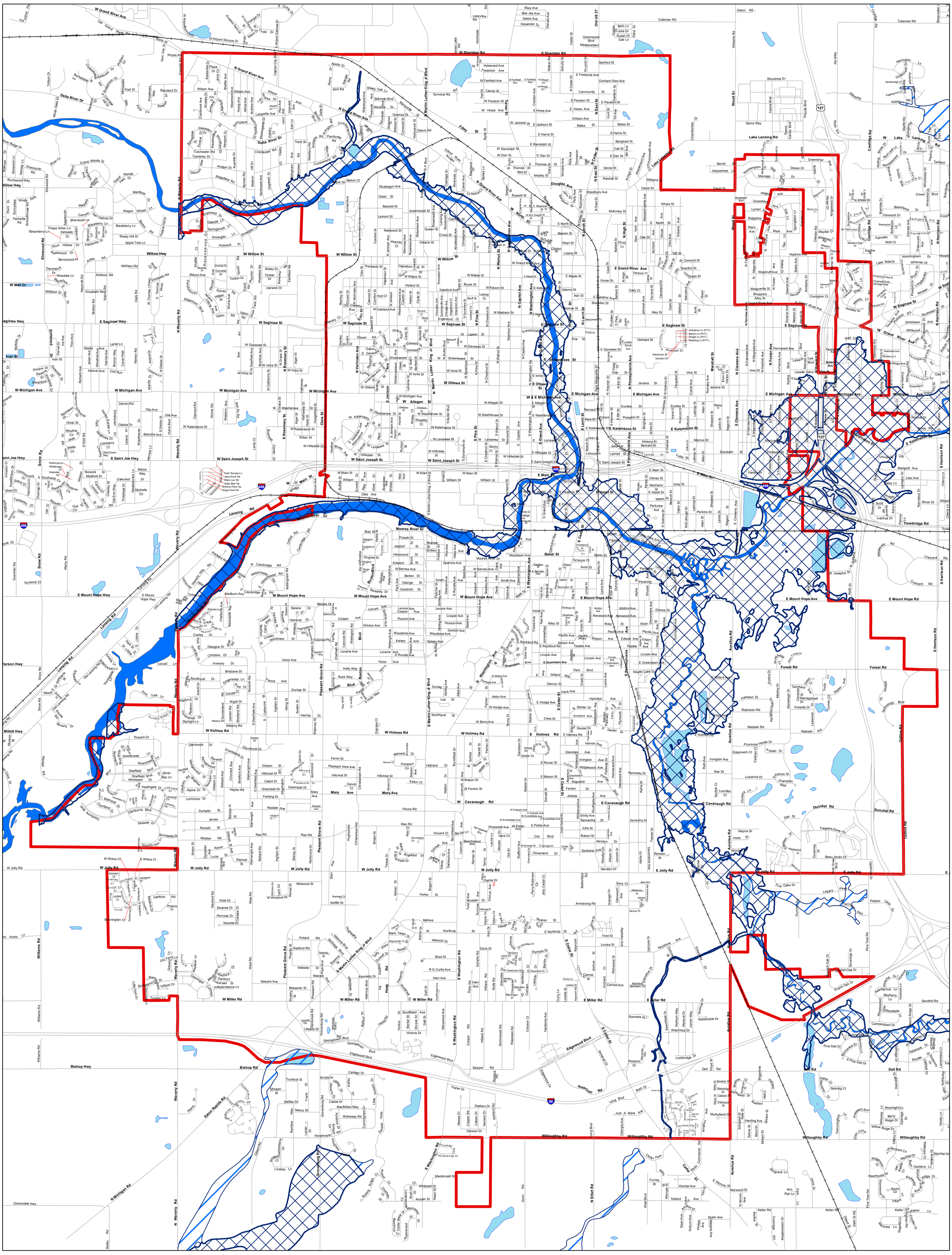

Copyright (c) 2008. CITY OF LANSING, MICHIGAN. All Rights Reserved. (5-15-2008)

Legend

- Lakes
- Rivers
- Streets
- Railroads
- Lansing

Floodplain

ZONE

A

Zone A is the flood insurance rate zone that corresponds to the 1-percent annual chance floodplains that are determined in the Flood Insurance Study by approximate methods of analysis. Because detailed hydraulic analyses are not performed for such areas, no Base Flood Elevations or depths are shown within this zone. Mandatory flood insurance purchase requirements apply.

AE

Zones AE is the flood insurance rate zones that correspond to the 1-percent annual chance floodplains that are determined in the Flood Insurance Study by detailed methods of analysis. In most instances, Base Flood Elevations derived from the detailed hydraulic analyses are shown at selected intervals within this zone. Mandatory flood insurance purchase requirements apply.

N

0 0.5 1 2 Miles

DISCLAIMER

The City of Lansing provides this information to the general public and has not customized the information for any specific purpose. The information contained was generated from GIS data maintained by different sources and agencies. Some limitations may apply based upon restrictions imposed by other sources or agencies supplying data to the City. Areas depicted by these digital products are approximate, and are not necessarily accurate to mapping, surveying, or engineering standards. These digital products are for illustration and planning purposes only, and may not be complete, accurate or current.

The City provides this information with the understanding that it is not guaranteed to be accurate, correct or complete. Conclusions drawn from this information are the responsibility of the user. Every effort has been made to ensure the accuracy, correctness and timeliness of the materials presented. However, the City assumes no responsibility in the event that any information is incorrect. The City of Lansing assumes no liability for damages incurred directly or indirectly as a result of incomplete, incorrect or omitted information. The user of this information assumes all liability for their dependence on this information and assumes responsibility for the information.

If you have any questions, please contact the Sam Quon, City of Lansing GIS Administrator at (517) 483-6009.